

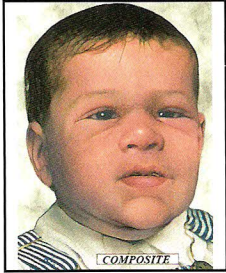

UNIDENTIFIED REMAINS



Unidentified Baby – 2003 Goodhue County Newborn Male

On December 7th, 2003, the body of a newborn baby boy was discovered in Lake Pepin at the Methodist Campus Beach in Frontenac, Goodhue County, MN. It is believed the child was in the water for a few days prior to discovery.

If you have any info regarding this case
Call the MN BCA Tip Line

1-877-996-6222



UNIDENTIFIED REMAINS

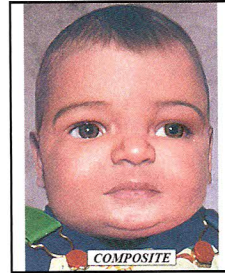

Unidentified Baby – 1999 Goodhue County Newborn Female

On November 4th, 1999, the body of a newborn baby girl was discovered in the Lower Boat Harbor of the Mississippi River near Red Wing in Goodhue County, MN. The baby was wrapped in a blanket at the time of discovery.

If you have any info regarding this case
Call the MN BCA Tip Line

1-877-996-6222



MINNESOTA COLD CASE



Homicides
Missing Persons
Unidentified Remains



UNIDENTIFIED REMAINS

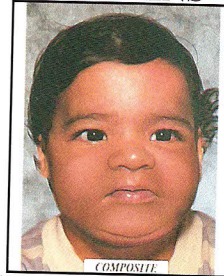

Unidentified Baby – 2007 Goodhue County Newborn Female

On March 26th, 2007, the body of a newborn baby girl was discovered in the Mississippi River at the Treasure Island Casino Marina in Goodhue County, MN. The child's body may have been in the water for up to six months prior to discovery.

If you have any info regarding this case
Call the MN BCA Tip Line

1-877-996-6222

