Media Case #2014-1875

REWARD

Up to $1000

Silent Witness – It pays to fight crime

SEXUAL ASSAULT

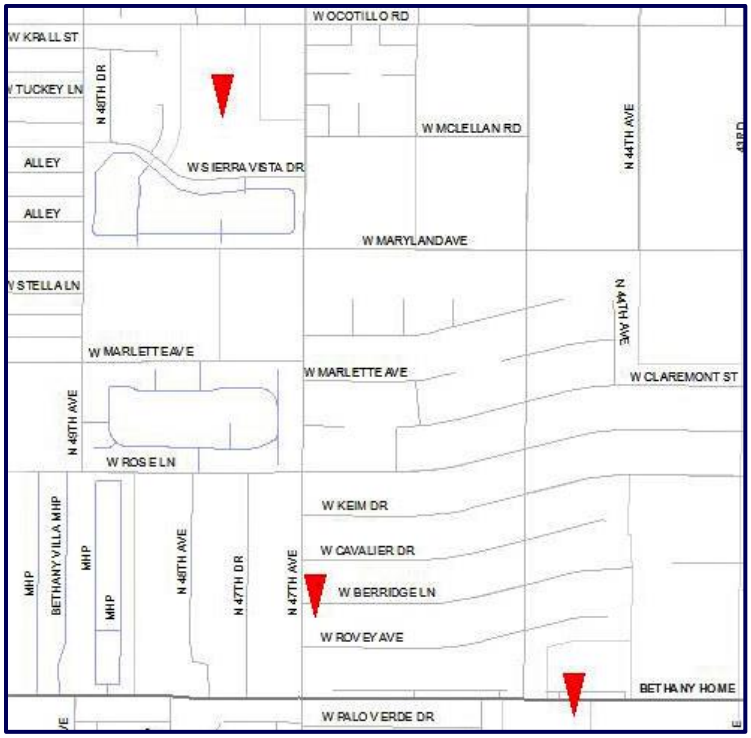

Area of Assaults

Victim: 7 females

Location: 4748 W Sierra Vista Dr. and ¾ of a mile of the surrounding area, Glendale

Date: Between August 1, 2014 at 12:50 a.m. and January 20, 2015 at 6:30 a.m.

Suspect: Hispanic or Native American male, 20's, 5'5" - 5'10", 140 - 180 lbs., dark spiked hair. Twice wore a black or gray hooded sweatshirt.

Since August 1st, 2014 one female has been sexually assaulted and six (6) others have been victims of attempted sexual assault. These crimes have happened in the apartment complex at 4748 W Sierra Vista Drive or within 3/4 of a mile. Most assaults have occurred during times of darkness, but one occurred at 3 p.m. Detectives are looking for any information on the possible identity of the suspect.

If you have any information regarding this case you may contact
Silent Witness at W-I-T-N-E-S-S, that's 480-948-6377, or toll free at 1-800-343-TIPS.
You can also leave an anonymous tip on the silent witness website at silentwitness.org.
Remember, you remain completely anonymous and could earn a cash-reward for information
leading to the arrest and/or indictment of the suspect(s) of this crime.

You must contact Silent Witness prior to arrest or indictment to be eligible for any reward.